

+NOTICE!!

These documents have been scanned!

Do not place un-scanned documents beneath this notice!

Do not remove this notice from this file!

GPO Jacket No. 560-102
Print Order 61549
Rise Business Services, LLC
Job=AZ15 1/8/2020



Box Number= AZ15283



Claim Begin-End: AMC458036-AMC458036

1 Initial Receipt



AZ15283-45

AMC458525-AMC458783

United States Department of the Interior
Bureau of Land Management
 DIV OF LANDS, MINRLS & ENERGY
 ONE N CENTRAL AVE
 PHOENIX, AZ 85004 -4427
 Phone: 602-417-9200

Receipt

No: 4590203

| | |
|---|--|
| Transaction #: 4711924 | |
| Date of Transaction: 10/23/2019 | |
| CUSTOMER: | |
| JASON PHILLIPS 1259 E SANTA FIORE ST SAN TAN VALLEY, AZ 85140-7436 US | |

ENTERED
 NOV 12 2019
R.A.m

| LINE # | QTY | DESCRIPTION | REMARKS | UNIT PRICE | TOTAL |
|---------------|------|--|---------|------------|-----------------|
| 1 | 1.00 | LOCATABLE MINERALS / MINING CLAIMS-NEW, UNADJUD, ONE OR MORE AUTH NOS / NEW MINING CLAIM PROCESSING FEE CASES: AMC458036/\$20.00 | | - n/a - | 20.00 |
| 2 | 1.00 | LOCATABLE MINERALS / MINING CLAIMS-NEW, UNADJUD, ONE OR MORE AUTH NOS / NEW MINING CLAIMS LOCATION FEE CASES: AMC458036/\$40.00 | | - n/a - | 40.00 |
| 3 | 1.00 | LOCATABLE MINERALS / MINING CLAIMS-NEW, UNADJUD, ONE OR MORE AUTH NOS / NEW MINING CLAIMS MAINTENANCE FEE CASES: AMC458036/\$165.00 | | - n/a - | 165.00 |
| TOTAL: | | | | | \$225.00 |

| PAYMENT INFORMATION | | | | |
|---|---------------|---|-------------|------------|
| NOTE: Items will appear on credit card statement as "Bureau of Land Mgmt CO". | | | | |
| 1 | AMOUNT: | 225.00 | POSTMARKED: | N/A |
| | TYPE: | CREDIT CARD | RECEIVED: | 10/23/2019 |
| | NAME: | PHILLIPS, JASON 1259 E SANTA FIORE ST SAN TAN VALLEY AZ 85140-7436 US | | |
| | CARD NO: | XXXXXXXXXXXX7663 | AUTH CODE: | 155583 |
| | NAME ON CARD: | WILLIAM R BRITE | | |
| | SIGNATURE: | | | |

REMARKS

This receipt was generated by the automated BLM Collections and Billing System and is a paper representation of a portion of the official electronic record contained therein.

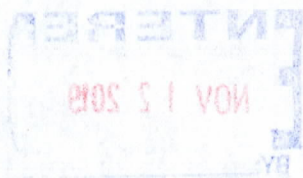

NOTICE!!

These documents have been scanned!

Do not place un-scanned documents beneath this notice!

Do not remove this notice from this file!

GPO Jacket No. 560-102
Print Order 61549
Rise Business Services, LLC
Job=AZ15 1/8/2020



Box Number= AZ15283



Claim Begin-End: AMC458036-AMC458036

2 Correspondence



AZ15283-45

AMC458525-AMC458783

**NO
DOCUMENTS
FOUND**

NO DOCUMENTS FOUND
NO DOCUMENTS FOUND

NOTICE!!

These documents have been scanned!

Do not place un-scanned documents beneath this notice!

Do not remove this notice from this file!

GPO Jacket No. 560-102
Print Order 61549
Rise Business Services, LLC
Job=AZ15 1/8/2020



Box Number= AZ15283



Claim Begin-End: AMC458036-AMC458036

3 Transfers



AZ15283-45

AMC458525-AMC458783

**NO
DOCUMENTS
FOUND**

NO DOCUMENTS FOUND
NO DOCUMENTS FOUND

NOTICE!!

These documents have been scanned!

Do not place un-scanned documents beneath this notice!

Do not remove this notice from this file!

GPO Jacket No. 560-102
Print Order 61549
Rise Business Services, LLC
Job=AZ15 1/8/2020



Box Number= AZ15283



Claim Begin-End: AMC458036-AMC458036

4 Annual Filings



AZ15283-45

AMC458525-AMC458783

**NO
DOCUMENTS
FOUND**

NO DOCUMENTS FOUND
NO DOCUMENTS FOUND

NOTICE!!

These documents have been scanned!

Do not place un-scanned documents beneath this notice!

Do not remove this notice from this file!

GPO Jacket No. 560-102
Print Order 61549
Rise Business Services, LLC
Job=AZ15 1/8/2020



Box Number= AZ15283



Claim Begin-End: AMC458036-AMC458036

5 Miscellaneous



AZ15283-45

AMC458525-AMC458783

**NO
DOCUMENTS
FOUND**

NO DOCUMENTS FOUND
NO DOCUMENTS FOUND

NOTICE!!

These documents have been scanned!

Do not place un-scanned documents beneath this notice!

Do not remove this notice from this file!

GPO Jacket No. 560-102
Print Order 61549
Rise Business Services, LLC
Job=AZ15 1/8/2020



Box Number= AZ15283



Claim Begin-End: AMC458036-AMC458036

6 Location Notices-Amendments and Supporting Documents



AZ15283-45

AMC458525-AMC458783

MINING CLAIM STATUS REPORT

Data Entered: 11/12/19 Ram

MTP Checked By: EC
GEO Checked By: EC

LEAD SERIAL NUMBER: AMC 458036 thru AMC

NUMBER OF CLAIMS & TYPE:

 1 LODE
 1 PLACER
ASSOCIATION PLACER
MILL SITE
TUNNEL SITE

CHARGES:

Processing Fee @ \$20 = \$ 20
Location Fee @ \$40 = \$ 40
Maintenance Fee @ \$165 = \$ 165
Add'l Maint Fee for Assoc Placer = \$
SUBTOTAL \$ 225
Other Fees \$
Other Fees \$
TOTAL \$

TOTAL ACREAGE: 20. Per Claim
(Placer Only)

NUMBER OF LOCATORS: 2

DOCUMENTS RECEIVED VIA: Over-the-Counter [] Mail [] **TIMELY FILED:** Yes [] No []

LEGAL DESCRIPTION: T 13N R 1W SEC 27
T R SEC
T R SEC
T R SEC
T R SEC

BLM [] FOREST SERVICE [] SUBJ TO PL 359: Yes [] No []
WILDERNESS AREA []

SPLIT ESTATE: N/A [] SX [] PX [] OTHER []
SRHA [] Was proper Notice filed if located on SHRA Land? Yes [] No []

RECONVEYED MINERALS ON BLM LAND REQUIRE OPENING ORDER FROM 1944 TO 1993:
Open to Entry On _____ N/A []

COMMENTS/STATUS: VOID [] PARTIALLY VOID [] PVT MINERALS [] WITHDRAWN LANDS []
OTHER []

AMC 458036

[] Claimant acknowledges that portions of the following claim(s) site(s) may be void or voidable.

Printed Name of Claimant _____ Signature of Claimant _____

*****FINAL ADJUDICATION*****

DATE _____ INITIALS _____

LOCATION NOTICE FOR PLACER MINING CLAIM

Amendment BLM Serial # _____

NOTICE IS HEREBY GIVEN that the DIG DUG
_____ placer mining claim has been located by
JASON PHILLIPS/ WILLIAM BRITE whose current mailing
address is 1259 E SANTA FIORE ST
SAN TAN VALLEY, AZ 85140

RECEIVED
BLM AZ STATE OFFICE
2019 OCT 23 P 12:49
PHOENIX, ARIZONA
BLM
Date
Stamp

The general course of this claim is N/S and it is situated in YAVAPAI
County, Arizona. This claim is 1320 feet in length and 660 feet in width.

20 Total Claim Acreage. This claim runs from the location monument on which this location notice is
posted at the SE corner of the claim approximately 660 feet in a WEST direction to the
WEST end line and 1320 feet in a NORTH direction to the NORTH end line. This claim is
marked by four monuments, one at each corner of the claim.

The location monument on which this notice is posted is situated within Section 27, Township
13 N, Range 1 W, Gila Salt River Base and Meridian, Arizona. This claim encompasses
portions of the following legal subdivision(s) if located by legal subdivision or the following quarter section(s),
section(s), Township(s) and Range(s) E 1/2 OF E1/2 SWNE 1/4, W 1/2 OF W 1/2 SENE 1/4 OF 13N
1W S27, YAVAPAI COUNTY ARIZONA, Gila Salt River Base and Meridian, Arizona.

The locality of this claim with reference to some natural object or permanent monument and additional information
(if any) concerning its locality are as follows: 1320' SOUTH, 990 WEST OF THE NORTHEAST CORNER
OF SECTION 27, T13N, R1W

_____ The above information is shown on the attached map.

DATED AND POSTED on the ground this 1 day of SEPTEMBER, 2019.

LOCATOR(s) AGENT

Print Name(s) JASON PHILLIPS/ WILLIAM BRITE

Signature(s) [Handwritten Signatures]

Form MCF102
Revised Oct 2018

AMC458036

MINING CLAIM MAP

Lode () Placer (X)
Millsite ()

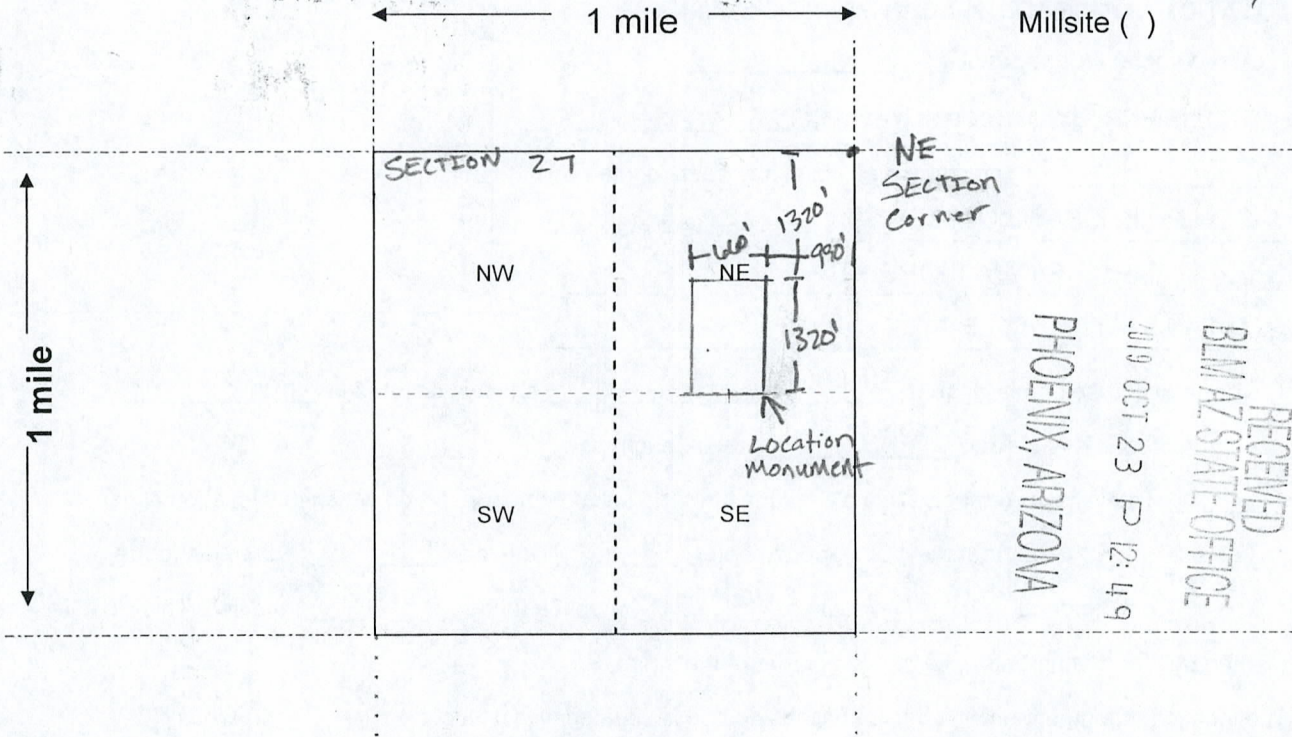

RECEIVED
BLM AZ STATE OFFICE
2019 OCT 23 P 12:49
PHOENIX, ARIZONA

AMC458036

Scale: 1" = 2000 feet

1. The above map depicts the DIG DUG mining claim, which is located in Section (s) 27, Township 13 N, Range 1W, Gila and Salt River Base and Meridian, yavapai County, Arizona. Total claim acreage is 20

2. The type of corner and location monuments used are as follows: T POST COVERED WITH 2" PVC CAPPED AND FILLED WITH FOAM AND METAL INSCRIBED TAGS ATTACHED

3. The bearings and distances in degrees and feet between claim corners and to a public land survey monument are as depicted on the map.

4. If the claim is a placer or millsite claim with exterior limits conforming to legal subdivisions of the public survey, provide a legal description of the claim _____

Form MCF100a
Revised Oct 2018



LR2000 Internal

CR Geographic Report with Land

Download User Guide (pdf)

Purpose: This report produces a geographic listing of case information based on retrieval by Meridian/Township/Range. This report format will display the case type, case disposition, meridian, township, range, section, survey type, survey number, surface management agency, pending actions, serial number, and total case acres.

To refresh the query, do a **Ctrl-R**. It resets the page and clears any criteria fields that may have entries.



No Results

The specified criteria didn't result in any data. This is often caused by applying filters and/or selection steps that are too restrictive or that contain incorrect values. Please check your analysis filters and selection steps, and try again. The filters or selection steps currently being applied are shown below.

Filters

Disposition is equal to **AUTHORIZED, CANCELLED, EXPIRED, PENDING, REJECTED, RELINQUISHED, WITHDRAWN**

and Meridian Township Range Section is equal to **14 0130N 0010W 027**

and Admin State is equal to **AZ**

TOWNSHIP 13 NORTH RANGE 1 WEST OF THE GILA AND SALT RIVER MERIDIAN, ARIZONA

YAVAPAI COUNTY

STATUS OF PUBLIC DOMAIN
LAND AND MINERAL TITLES

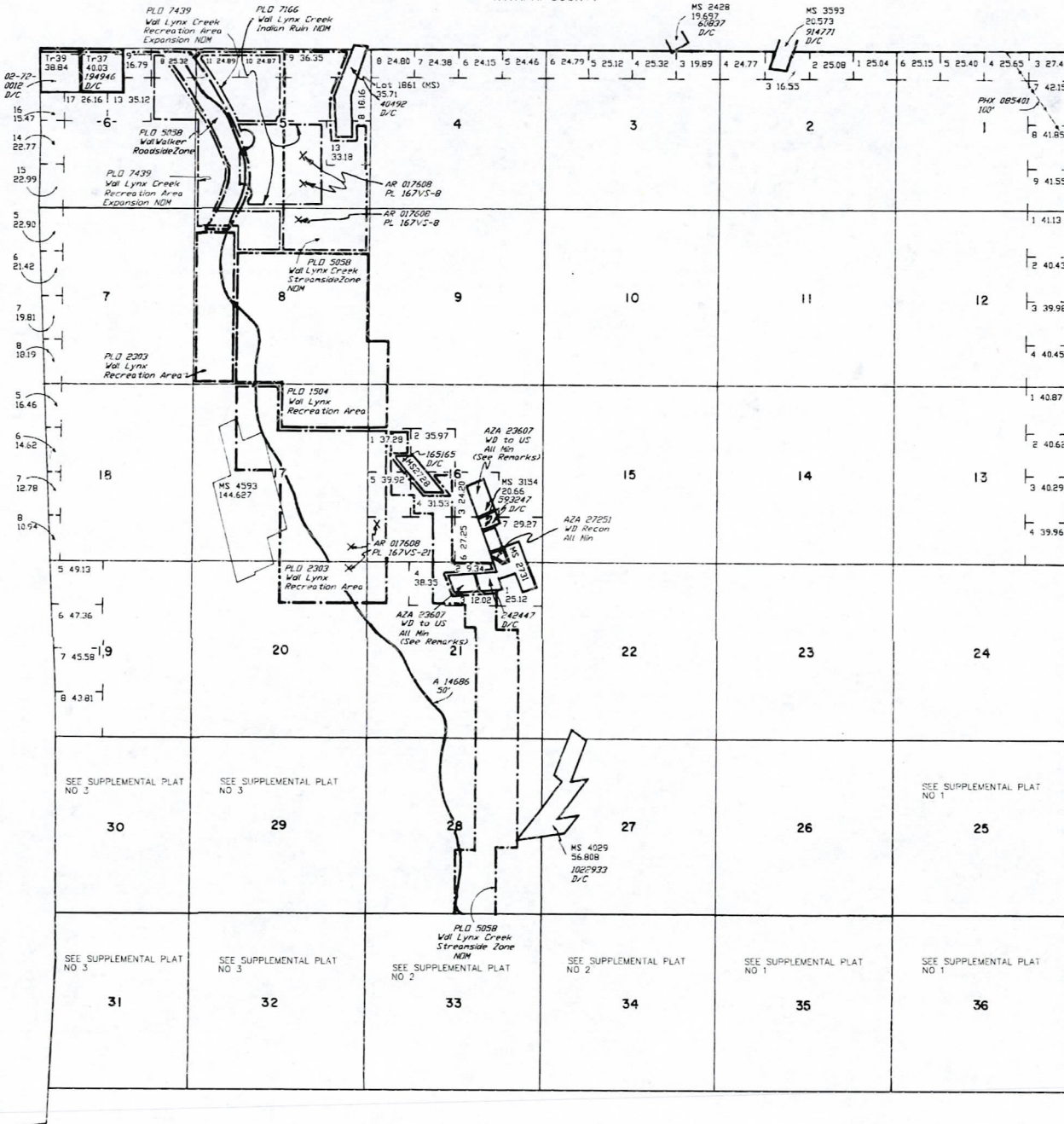

| INDEX TO SEGREGATED TRACTS | | | | | |
|----------------------------|-----------------|----|-----|----------------------|-------------|
| RESURVEY TRACT NO. | ORIGINAL SURVEY | | | SUBDIVISION | |
| | T | R | SEC | SEC | SUBDIVISION |
| 37 | 13N | 1W | 6 | | LOT 3 |
| 38 | 13N | 1W | 33 | W1/2NW1/4SW1/4NE1/4 | |
| | 13N | 1W | 33 | W1/2SW1/4SW1/4NE1/4 | |
| | 13N | 1W | 33 | SE1/4NW1/4SW1/4NE1/4 | |
| | 13N | 1W | 33 | | LOT 7 |
| | | | | | |
| | | | | | |
| | | | | | |
| | | | | | |

FOR ORDERS AFFECTING DISPOSAL OR USE OF UNIDENTIFIED LANDS WITHDRAWN FOR CLASSIFICATION, MINERALS, WATER AND/OR OTHER PUBLIC PURPOSES, REFER TO INDEX OF MISCELLANEOUS DOCUMENTS.

DIST NO. 2

All Trs included in Val Prescott NF Proc 6 10/21/1899

All Trs included in Determination Area PL 167 3/16/1957 AR 017608

O Infr 248 1/29/1936 Val WP 9 (AR-6) includes All Lands lying within 50' of center line of Trans Line, Secs 30, 31, 32

Secs 30, 31 - Lot Acreage is not correct, due to inaccurate Mineral Surveys Resurveys pending.

M/S 225 NE

226 NW

227 SW

228 SE

229 SE

A 8460 Pl 359 within Sec 36

AZA 23607 WD to US All including Road Esmt within

MS 2734 : M&B (Re. Pat No 242447)

MS 3154 : M&B (Re. Pat No 593247)

AZA 30012PT WD to US All including Road Esmt within

MS 2728 : M&B (Re. Pat No 165165)

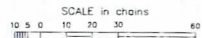

WARNING STATEMENT
This plot is the Bureau's Record of Title, and should be used only as a graphic copy of the township survey data. Records herein do not reflect title changes which may have been effected by lateral movements of rivers or other bodies of water. Refer to the cadastral surveys for official survey information.

Lat 34°27'22"N
Long 112°18'30"W

| CURRENT TO | MM | T | R |
|------------|----|------|-----|
| 2-2004 | PV | 13 N | 1 W |